

**NOTICE!!**

**These documents have been scanned!**

**Do not place un-scanned documents beneath this notice!**

**Do not remove this notice from this file!**

GPO Jacket No. 560-102  
Print Order 61540  
Rise Business Services, LLC  
Job=AZ15 7/11/2019



Box Number= AZ15154



Claim Begin-End: AMC452256-AMC452265

**1 Initial Receipt**



AZ15154-33

AMC451761-AMC452292

**United States Department of the Interior**  
**Bureau of Land Management**  
 DIV OF LANDS, MINRLS & ENERGY  
 ONE N CENTRAL AVE  
 PHOENIX, AZ 85004 -4427  
 Phone: 602-417-9200

Receipt

No: 4262728

<b>Transaction #:</b> 4378377	
<b>Date of Transaction:</b> 09/14/2018	
CUSTOMER:	
	NEW ERA HOLDINGS LLC 24654 N LAKE PLEASANT PKWY STE 103 - 576 PEORIA, AZ 85383-1359 US

**ENTERED**  
 SEP 21 2018  
 BY: RAM

LINE #	QTY	DESCRIPTION	REMARKS	UNIT PRICE	TOTAL
1	10.00	LOCATABLE MINERALS / MINING CLAIMS-NEW, UNADJUD, ONE OR MORE AUTH NOS / NEW MINING CLAIM PROCESSING FEE <b>CASES:</b> AMC452256/\$20.00, AMC452257/\$20.00, AMC452258/\$20.00, AMC452259/\$20.00, AMC452260/\$20.00, AMC452261/\$20.00, AMC452262/\$20.00, AMC452263/\$20.00, AMC452264/\$20.00, AMC452265/\$20.00		- n/a -	200.00
2	10.00	LOCATABLE MINERALS / MINING CLAIMS-NEW, UNADJUD, ONE OR MORE AUTH NOS / NEW MINING CLAIMS LOCATION FEE <b>CASES:</b> AMC452256/\$37.00, AMC452257/\$37.00, AMC452258/\$37.00, AMC452259/\$37.00, AMC452260/\$37.00, AMC452261/\$37.00, AMC452262/\$37.00, AMC452263/\$37.00, AMC452264/\$37.00, AMC452265/\$37.00		- n/a -	370.00
3	10.00	LOCATABLE MINERALS / MINING CLAIMS-NEW, UNADJUD, ONE OR MORE AUTH NOS / NEW MINING CLAIMS MAINTENANCE FEE <b>CASES:</b> AMC452256/\$155.00, AMC452257/\$155.00, AMC452258/\$155.00, AMC452259/\$155.00, AMC452260/\$155.00, AMC452261/\$155.00, AMC452262/\$155.00, AMC452263/\$155.00, AMC452264/\$155.00, AMC452265/\$155.00		- n/a -	1550.00
<b>TOTAL:</b>					<b>\$2,120.00</b>

PAYMENT INFORMATION
NOTE: Items will appear on credit card statement as "Bureau of Land Mgmt CO".

1	AMOUNT:	2120.00	POSTMARKED:	N/A
	TYPE:	CREDIT CARD	RECEIVED:	09/14/2018
	NAME:	NEW ERA HOLDINGS LLC 24654 N LAKE PLEASANT PKWY STE 103 - 576 PEORIA AZ 85383-1359 US		
	CARD NO:	XXXXXXXXXXXX3172	AUTH CODE:	015626
	NAME ON CARD:	TROY W JOHNSON		
	SIGNATURE:			

REMARKS

This receipt was generated by the automated BLM Collections and Billing System and is a paper representation of a portion of the official electronic record contained therein.

**NOTICE!!**

**These documents have been scanned!**

**Do not place un-scanned documents beneath this notice!**

**Do not remove this notice from this file!**

GPO Jacket No. 560-102  
Print Order 61540  
Rise Business Services, LLC  
Job=AZ15 7/11/2019



Box Number= AZ15154



Claim Begin-End: AMC452256-AMC452265

**2 Correspondence**



AZ15154-33

AMC451761-AMC452292

**NO  
DOCUMENTS  
FOUND**

NO DOCUMENTS FOUND  
NO DOCUMENTS FOUND

**NOTICE!!**

**These documents have been scanned!**

**Do not place un-scanned documents beneath this notice!**

**Do not remove this notice from this file!**

GPO Jacket No. 560-102  
Print Order 61540  
Rise Business Services, LLC  
Job=AZ15 7/11/2019



Box Number= AZ15154



Claim Begin-End: AMC452256-AMC452265

**3 Transfers**



AZ15154-33

AMC451761-AMC452292

**NO  
DOCUMENTS  
FOUND**

NO DOCUMENTS FOUND  
NO DOCUMENTS FOUND

**NOTICE!!**

**These documents have been scanned!**

**Do not place un-scanned documents beneath this notice!**

**Do not remove this notice from this file!**

GPO Jacket No. 560-102  
Print Order 61540  
Rise Business Services, LLC  
Job=AZ15 7/11/2019



Box Number= AZ15154



Claim Begin-End: AMC452256-AMC452265

**4 Annual Filings**



AZ15154-33

AMC451761-AMC452292



452256  
~~AMC #52205~~



Myers, Reann <rmyers@blm.gov>

**[EXTERNAL] Correction to Maintenance fee form**

1 message

**Troy Johnson** <tjohnson@transwestminerals.com>

Fri, Sep 6, 2019 at 5:23 PM

To: rmyers@blm.gov

Ms. Myers:

I inadvertently mislabeled the claims that I needed to renew on the application that I sent in with my payment.

The correct list is as follows:

AMC #      NAME  
AMC452256- NEW ERA #10

AMC452258 - NEW ERA #12

AMC452259 - NEW ERA # 13

AMC452260 - NEW ERA #14

AMC452261 - NEW ERA #15

AMC452262 - NEW ERA #16

AMC452263 - NEW ERA #17

AMC452264 - NEW ERA #18

AMC452265 - NEW ERA #19

If you have any questions, please call me at 480-740-3028.

Please respond by email and let know that you received this email.

Thank you,

--

Troy Johnson

Managing Partner,

**TransWest Minerals, LLC**

24654 N. Lake Pleasant Parkway

Suite # 103-576

Peoria, AZ 85383

TEL: 480-740-3028

FAX: 480-393-8577

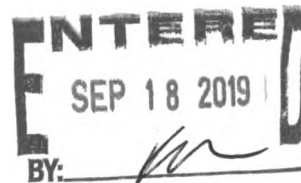

Troy Johnson

24654 North Lake Pleasant Parkway  
Peoria, AZ 85383  
TEL: 480-740-3028

This payment is for the Assessment Year September 1, 2019 through August 31, 2020

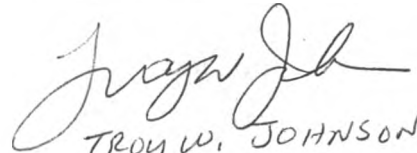
  
TROY W. JOHNSON

AMC450124	NEW ERA 1
AMC450125	NEW ERA 2
AMC450126	NEW ERA 3
AMC450127	NEW ERA 4
AMC450128	NEW ERA 5
AMC450129	NEW ERA 6
AMC450130	NEW ERA 7
AMC450131	NEW ERA 8
AMC450132	NEW ERA 9

RECEIVED  
BLM AZ STATE OFFICE  
2019 SEP - 3 P 2: 39  
PHOENIX, ARIZONA

# 4554101

DEPARTMENT OF THE INTERIOR  
BUREAU OF LAND MANAGEMENT  
Mining Claims

**CUSTOMER INFORMATION**

<b>Admin State:</b>	<b>AZ</b>								
<b>Geo State:</b>	<b>AZ</b>								
<b>Claimant Name:</b>	<b>NEW ERA HOLDINGS LLC</b>								
<b>Address:</b>	<b>24654 N LAKE PLEASANT PKWY</b>								
<b>City:</b>	<b>PEORIA</b>	<b>State:</b>	<b>AZ</b>	<b>Zip:</b>	<b>85383-1359</b>	<b>Int Rel:</b>	<b>CLAIMANT</b>	<b>Customer ID:</b>	<b>2428354</b>
Serial Number	Lead Serial Number	Claim Name	County	Disposition	Case Type	Last Assmt Year	Location Date	Meridian Township Range Section	Subdiv
AMC452256	AMC452256	NEW ERA #10	MOHAVE	ACTIVE	LODE	2019	09/13/2018	14 0180N 0200W 004	SE
AMC452257	AMC452256	NEW ERA #11	MOHAVE	ACTIVE	LODE	2019	09/13/2018	14 0180N 0200W 004	SW,SE
AMC452258	AMC452256	NEW ERA #12	MOHAVE	ACTIVE	LODE	2019	09/13/2018	14 0190N 0200W 033	NE
AMC452259	AMC452256	NEW ERA #13	MOHAVE	ACTIVE	LODE	2019	09/13/2018	14 0190N 0200W 033	NE
AMC452260	AMC452256	NEW ERA #14	MOHAVE	ACTIVE	LODE	2019	09/13/2018	14 0190N 0200W 033	NE,SE
AMC452261	AMC452256	NEW ERA #15	MOHAVE	ACTIVE	LODE	2019	09/13/2018	14 0190N 0200W 033	NE,NW,SW,SE
AMC452262	AMC452256	NEW ERA #16	MOHAVE	ACTIVE	LODE	2019	09/13/2018	14 0190N 0200W 033	NW,SW
AMC452263	AMC452256	NEW ERA #17	MOHAVE	ACTIVE	LODE	2019	09/13/2018	14 0190N 0200W 033	NW
AMC452264	AMC452256	NEW ERA #18	MOHAVE	ACTIVE	LODE	2019	09/13/2018	14 0190N 0200W 033	NE
AMC452265	AMC452256	NEW ERA #19	MOHAVE	ACTIVE	LODE	2019	09/13/2018	14 0190N 0200W 033	SW

Login ID 6222  
 Entry Date 09/10/2019  
 Total Amount \$1,485.00

**Original Order Items**

Line	Order#	AuthNos	TransDate	Action	Amount	CostCtr	R Org	BPD Year	Fund	FunctArea	WBS	Receipt Reference	CBS Bill#	Type	OrderItem
1	4675260	AMC450124 ▼	09/04/2019	MINING CLAIM MONEY RECEIVED	\$1,485.00	LLAZ920000	LLAZ920000	2019	XXXL6500DP	L01130000.000000				C	9342764

**Order Items To Be Generated for Transfer**

Line	Order#	AuthNos	TransDate	Action	Amount	CostCtr	R Org	BPD Year	Fund	FunctArea	WBS	Receipt Reference	CBS Bill#	Type	OrderItem
1	4675260	AMC450124 ▼	9/10/2019	MINING CLAIM MONEY RECEIVED	\$-1,485.00	LLAZ920000	LLAZ920000	2019	XXXL6500DP	L01130000.000000				T	9354604
2	4675260	AMC452256 ▼	9/10/2019	MINING CLAIM MONEY RECEIVED	\$1,485.00	LLAZ920000	LLAZ920000	2019	XXXL6500DP	L01130000.000000				T	9354605

**United States Department of the Interior**  
**Bureau of Land Management**  
 DIV OF LANDS, MINRLS & ENERGY  
 ONE N CENTRAL AVE  
 PHOENIX, AZ 85004 -4427  
 Phone: 602-417-9200

Receipt	
No:	4554161

<b>Transaction #:</b> 4675260	
<b>Date of Transaction:</b> 09/04/2019	
CUSTOMER:	
TROY W JOHNSON 24654 N LAKE PLEASANT PKWY STE 103-576 PEORIA,AZ 85383 US	

LINE #	QTY	DESCRIPTION	REMARKS	UNIT PRICE	TOTAL
1	1.00	LOCATABLE MINERALS / MINING CLAIMS- NOT NEW-UNADJUD,ONE AUTH NO. ONLY / MINING CLAIM MONEY RECEIVED <b>CASES: AMC450124/\$1485.00</b>	MAINT 2020/9	- n/a -	1485.00
<b>TOTAL:</b>					<b>\$1,485.00</b>

PAYMENT INFORMATION			
1	AMOUNT:	1485.00	POSTMARKED: N/A
	TYPE:	CHECK	RECEIVED: 09/03/2019
	CHECK NO:	7408004576	
	NAME:	JOHNSON, TROY W 24654 N LAKE PLEASANT PKWY STE 103-576 PEORIA AZ 85383 US	

REMARKS

This receipt was generated by the automated BLM Collections and Billing System and is a paper representation of a portion of the official electronic record contained therein.

**NOTICE!!**

**These documents have been scanned!**

**Do not place un-scanned documents beneath this notice!**

**Do not remove this notice from this file!**

GPO Jacket No. 560-102  
Print Order 61540  
Rise Business Services, LLC  
Job=AZ15 7/11/2019



Box Number= AZ15154



Claim Begin-End: AMC452256-AMC452265

**5 Miscellaneous**



AZ15154-33

AMC451761-AMC452292

**NO  
DOCUMENTS  
FOUND**

NO DOCUMENTS FOUND  
NO DOCUMENTS FOUND

**NOTICE!!**

**These documents have been scanned!**

**Do not place un-scanned documents beneath this notice!**

**Do not remove this notice from this file!**

GPO Jacket No. 560-102  
Print Order 61540  
Rise Business Services, LLC  
Job=AZ15 7/11/2019



Box Number= AZ15154



Claim Begin-End: AMC452256-AMC452265

**6 Location Notices-Amendments and Supporting Documents**



AZ15154-33

AMC451761-AMC452292



# MINING CLAIM STATUS REPORT

Data Entered: 9/21/18 Ram

MTP Checked By: 9/21/18 Ram

GEO Checked By: 9/21/18 Ram

LEAD SERIAL NUMBER: AMC 452256 thru AMC 452265

**NUMBER OF CLAIMS & TYPE:**

10 LODE  
\_\_\_\_ PLACER  
\_\_\_\_ ASSOCIATION PLACER  
\_\_\_\_ MILL SITE  
\_\_\_\_ TUNNEL SITE

**CHARGES:**

Processing Fee @ \$20 = \$ 200  
Location Fee @ \$37 = \$ 370  
Maintenance Fee @ \$155 = \$ 1550  
Add'l Maint Fee for Assoc Placer = \$ \_\_\_\_\_  
SUBTOTAL \$ 2120  
Other Fees \$ \_\_\_\_\_  
Other Fees \$ \_\_\_\_\_  
TOTAL \$ 2120

TOTAL ACREAGE: \_\_\_\_\_ Per Claim  
(Placer Only)

NUMBER OF LOCATORS: \_\_\_\_\_

DOCUMENTS RECEIVED VIA: Over-the-Counter  Mail  TIMELY FILED: Yes  No

LEGAL DESCRIPTION: T 18 N R 20 W SEC 4  
T 19 N R 20 W SEC 33  
T \_\_\_\_\_ R \_\_\_\_\_ SEC \_\_\_\_\_  
T \_\_\_\_\_ R \_\_\_\_\_ SEC \_\_\_\_\_  
T \_\_\_\_\_ R \_\_\_\_\_ SEC \_\_\_\_\_

BLM  FOREST SERVICE  \_\_\_\_\_ SUBJ TO PL 359: Yes  No   
WILDERNESS AREA  \_\_\_\_\_

SPLIT ESTATE: N/A  SX  PX  OTHER  \_\_\_\_\_  
SRHA  Was proper Notice filed if located on SHRA Land? Yes  No

RECONVEYED MINERALS ON BLM LAND REQUIRE OPENING ORDER FROM 1944 TO 1993:  
Open to Entry On \_\_\_\_\_ N/A

COMMENTS/STATUS: VOID  PARTIALLY VOID  PVT MINERALS  WITHDRAWN LANDS   
OTHER  \_\_\_\_\_

Claimant acknowledges that portions of the following claim(s) site(s) may be void or voidable.

Printed Name of Claimant \_\_\_\_\_ Signature of Claimant \_\_\_\_\_

\*\*\*\*\*FINAL ADJUDICATION\*\*\*\*\*

DATE 5/22/2020 INITIALS AD

AMC 452256

**LOCATION NOTICE FOR LODE MINING CLAIM**

Amendment BLM Serial # \_\_\_\_\_

NOTICE IS HEREBY GIVEN that the NEW ERA # 10  
\_\_\_\_\_ lode mining claim has been located  
by NEW ERA HOLDINGS, LLC whose current mailing  
address is 24654 N. LAKE PLEASANT PARKWAY  
SUITE 103-576, PEORIA, AZ 85383

RECEIVED  
BLM AZ STATE OFFICE  
2018 SEP 14 A 10:35  
PHOENIX, ARIZONA  
BLM  
Date  
Stamp

The general course of this claim is EAST - WEST and it is situated in MOHAVE  
County, Arizona. This claim is 1500 feet in length and 600 feet in width.

20.66 Total Claim Acreage. This claim runs from the location monument on which this location notice  
is posted on the centerline of the claim approximately 10 feet in a WEST direction to the WEST  
end line and 1490 feet in a EAST direction to the EAST end line. This claim is marked by six  
monuments, one at each corner and one at the center of each end line of the claim.

The location monument on which this notice is posted is situated within Section 4, Township 18N  
\_\_\_\_\_, Range 20W \_\_\_\_\_, Gila Salt River Base and Meridian, Arizona and this claim encompasses portions  
of the following quarter section(s), section(s), Township(s) and Range(s) SE1/4, SECTION 33,  
T18N-R20W.

Gila Salt River Base and Meridian, Arizona.

The locality of this claim with reference to some natural object or permanent monument and additional information  
(if any) concerning its locality are as follows: THE N.E. CORNER OF THIS CLAIM IS 3,000 FEET  
SOUTH & ZERO FEET WEST OF THE N.E. CORNER OF SECTION 4, T18N-R20W.

\_\_\_\_\_ The above information is shown on the attached map.

DATED AND POSTED on the ground this 13<sup>th</sup> day of SEPTEMBER, 2018.

LOCATOR(s)  AGENT

Print Name(s) JODY A. STONE, RLS

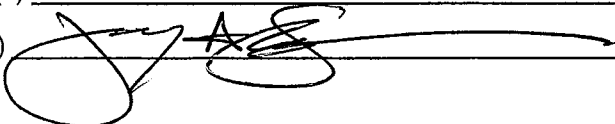
Signature(s) 

Form MCF100  
Revised July 2014

AMC452256

# "NEW ERA #10" LODGE CLAIM

SITUATED IN SECTION 4, T18N-R20W  
MOJAVE COUNTY, AZ

ALL CLAIMS ARE 1500' IN LENGTH & 600' IN WIDTH

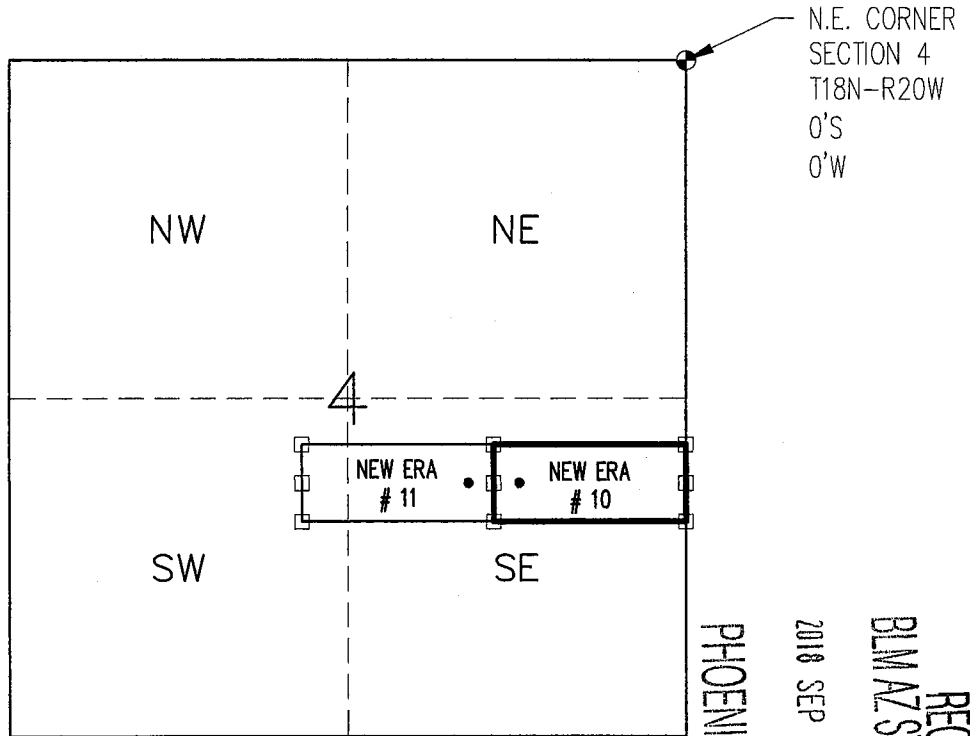
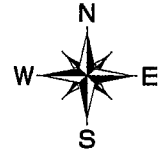

PHOENIX, ARIZONA

2018 SEP 14 A 10:35

RECEIVED  
BLM AZ STATE OFFICE

AMC 452256

SCALE 1"=1500'



CLAIM ACREAGE = 20.66 ACRES

- INDICATES CORNER OR END CENTER OF LODGE CLAIM. SET 2"x2"x5' WOODEN POST (TYPICAL).
- INDICATES LOCATION MONUMENT. SET 2"x2"x5' WOODEN POST (INSIDE THE LODGE CLAIM) 10' FROM AN END CENTER WITH A PLASTIC BOTTLE ATTACHED CONTAINING THE LOCATION NOTICE (TYPICAL).

LOCATORS: NEW ERA HOLDINGS, LLC  
24654 N. LAKE PLEASANT PARKWAY  
SUITE 103-576  
PEORIA, AZ. 85383

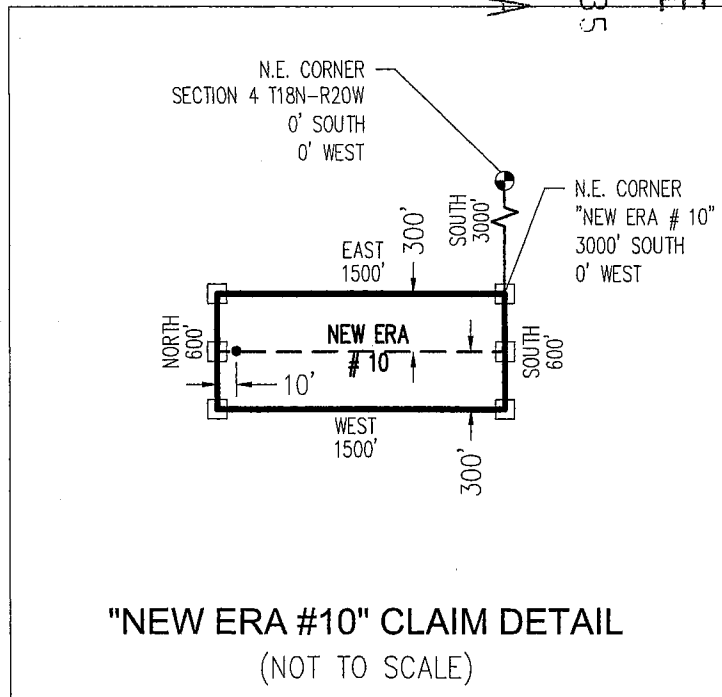

"NEW ERA #10" CLAIM DETAIL  
(NOT TO SCALE)

**LOCATION NOTICE FOR LODE MINING CLAIM**

Amendment BLM Serial # \_\_\_\_\_

NOTICE IS HEREBY GIVEN that the NEW ERA # 11  
\_\_\_\_\_ lode mining claim has been located  
by NEW ERA HOLDINGS, LLC whose current mailing  
address is 24654 N. LAKE PLEASANT PARKWAY  
SUITE 103-576, PEORIA AZ 85383

RECEIVED  
BLM AZ STATE OFFICE  
2018 SEP 14 A 10:35  
PHOENIX, ARIZONA  
BLM  
Date  
Stamp

The general course of this claim is EAST - WEST and it is situated in MOHAVE  
County, Arizona. This claim is 1500 feet in length and 600 feet in width.

20.66 Total Claim Acreage. This claim runs from the location monument on which this location notice  
is posted on the centerline of the claim approximately 10 feet in a EAST direction to the EAST  
end line and 1490 feet in a WEST direction to the WEST end line. This claim is marked by six  
monuments, one at each corner and one at the center of each end line of the claim.

The location monument on which this notice is posted is situated within Section 4, Township 18N  
\_\_\_\_\_, Range 20W, Gila Salt River Base and Meridian, Arizona and this claim encompasses portions  
of the following quarter section(s), section(s), Township(s) and Range(s) SE1/4 & SW1/4, SECTION 4,  
T18N-R20W.

Gila Salt River Base and Meridian, Arizona.

The locality of this claim with reference to some natural object or permanent monument and additional information  
(if any) concerning its locality are as follows: THE N.E. CORNER OF THIS CLAIM IS 3,000 FEET  
SOUTH & 1500 FEET WEST OF THE N.E. CORNER OF SECTION 4, T18N-R20W.

\_\_\_\_\_ The above information is shown on the attached map.

DATED AND POSTED on the ground this 13<sup>th</sup> day of SEPTEMBER, 2018.

LOCATOR(s)  AGENT

Print Name(s) JODY A. STONE, RLS

Signature(s) 

Form MCF100  
Revised July 2014

ANCU52257

# "NEW ERA # 11" LODGE CLAIM

SITUATED IN SECTION 4, T18N-R20W  
MOJAVE COUNTY, AZ

ALL CLAIMS ARE 1500' IN LENGTH & 600' IN WIDTH

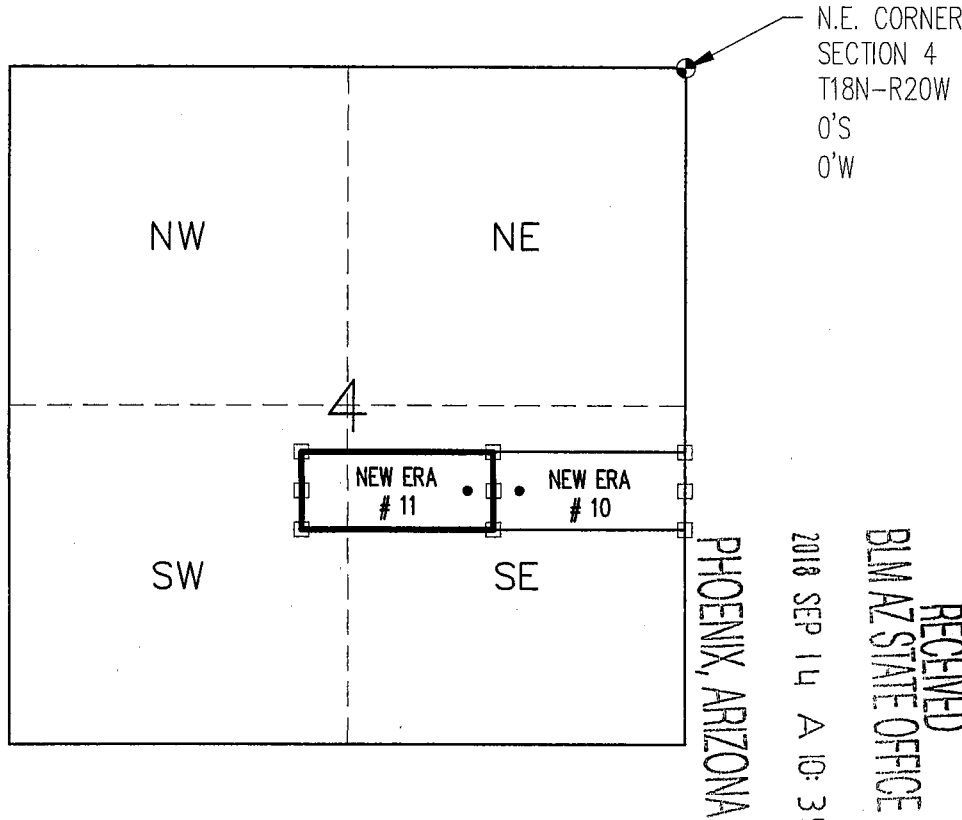

PHOENIX, ARIZONA

2018 SEP 14 A 10:35

RECEIVED  
BLMAZ STATE OFFICE

AMC452257

SCALE 1"=1500'



CLAIM ACREAGE = 20.66 ACRES

- INDICATES CORNER OR END CENTER OF LODGE CLAIM. SET 2"x2"x5' WOODEN POST (TYPICAL).
- INDICATES LOCATION MONUMENT. SET 2"x2"x5' WOODEN POST (INSIDE THE LODGE CLAIM) 10' FROM AN END CENTER WITH A PLASTIC BOTTLE ATTACHED CONTAINING THE LOCATION NOTICE (TYPICAL).

LOCATORS: NEW ERA HOLDINGS, LLC  
24654 N. LAKE PLEASANT PARKWAY  
SUITE 103-576  
PEORIA, AZ. 85383

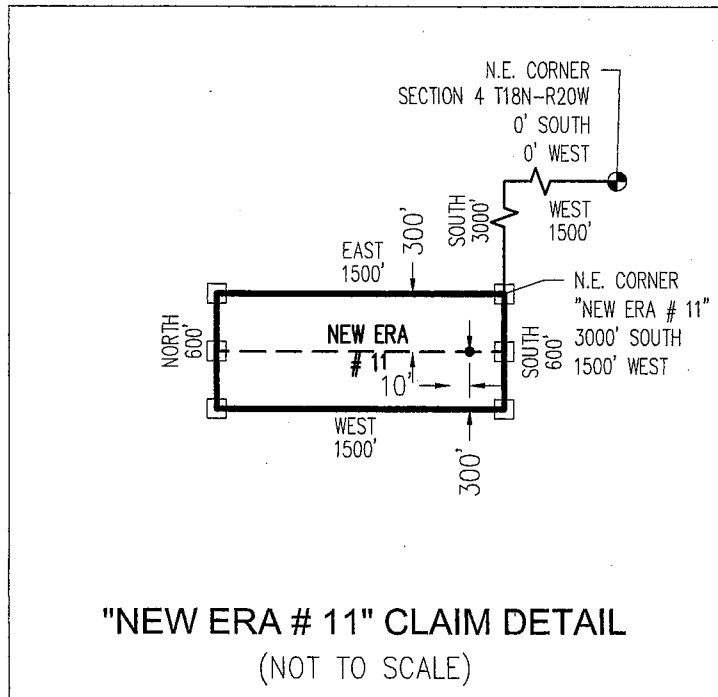

"NEW ERA # 11" CLAIM DETAIL  
(NOT TO SCALE)

**LOCATION NOTICE FOR LODE MINING CLAIM**

Amendment BLM Serial # \_\_\_\_\_

NOTICE IS HEREBY GIVEN that the NEW ERA # 12  
\_\_\_\_\_ lode mining claim has been located  
by NEW ERA HOLDINGS, LLC whose current mailing  
address is 24654 N. LAKE PLEASANT PARKWAY  
SUITE 103-576, PEORIA, AZ 85383

BLM Date Stamp	RECEIVED
	BLM AZ STATE OFFICE
	2018 SEP 14 A 10:34
	PHOENIX, ARIZONA

The general course of this claim is EAST - WEST and it is situated in MOHAVE  
County, Arizona. This claim is 1500 feet in length and 600 feet in width.

20.66 Total Claim Acreage. This claim runs from the location monument on which this location notice  
is posted on the centerline of the claim approximately 10 feet in a WEST direction to the WEST  
end line and 1490 feet in a EAST direction to the EAST end line. This claim is marked by six  
monuments, one at each corner and one at the center of each end line of the claim.

The location monument on which this notice is posted is situated within Section 33, Township 19N  
\_\_\_\_\_, Range 20W, Gila Salt River Base and Meridian, Arizona and this claim encompasses portions  
of the following quarter section(s), section(s), Township(s) and Range(s) NE1/4, SECTION 33,  
T19N-R20W.

Gila Salt River Base and Meridian, Arizona.

The locality of this claim with reference to some natural object or permanent monument and additional information  
(if any) concerning its locality are as follows: THE S.E. CORNER OF THIS CLAIM IS 3,000 FEET  
NORTH & ZERO FEET WEST OF THE S.E. CORNER OF SECTION 33, T19N-R20W.

\_\_\_\_\_ The above information is shown on the attached map.

DATED AND POSTED on the ground this 13<sup>th</sup> day of SEPTEMBER, 2018.

LOCATOR(s)  AGENT

Print Name(s) JODY A. STONE, RLS

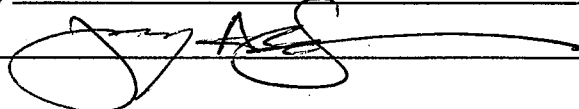
Signature(s) 

Form MCF100  
Revised July 2014

AMC452258

# "NEW ERA # 12" LODE CLAIM

SITUATED IN SECTION 33, T19N-R20W  
MOJAVE COUNTY, AZ

ALL CLAIMS ARE 1500' IN LENGTH & 600' IN WIDTH

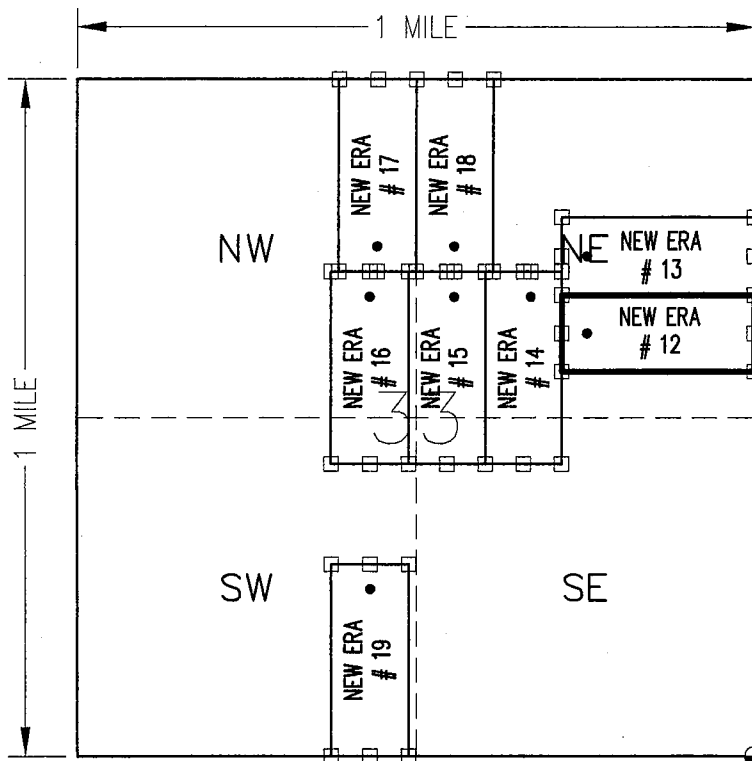
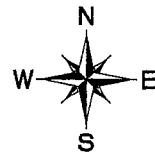

S.E. CORNER  
SECTION 33  
T19N-R20W  
0'N  
0'W

SCALE 1"=1500'



CLAIM ACREAGE = 20.66 ACRES

- INDICATES CORNER OR END CENTER OF LODE CLAIM. SET 2"x2"x5' WOODEN POST (TYPICAL).
- INDICATES LOCATION MONUMENT. SET 2"x2"x5' WOODEN POST (INSIDE THE LODE CLAIM) 10' FROM AN END CENTER WITH A PLASTIC BOTTLE ATTACHED CONTAINING THE LOCATION NOTICE (TYPICAL).

LOCATORS: NEW ERA HOLDINGS, LLC  
24654 N. LAKE PLEASANT PARKWAY  
SUITE 103-576  
PEORIA, AZ. 85383

RECEIVED  
 BLM AZ STATE OFFICE  
 PHOENIX, ARIZONA  
 2018 SEP 14 A 10:34

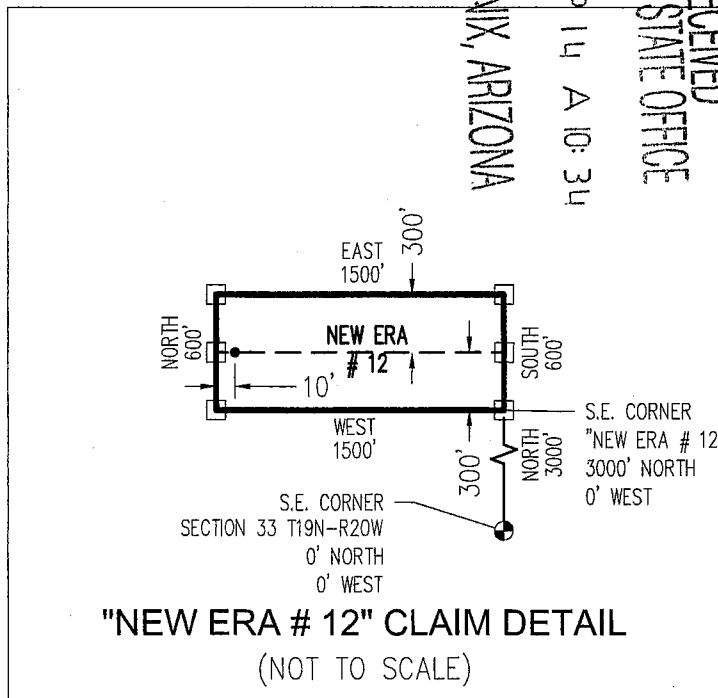

"NEW ERA # 12" CLAIM DETAIL  
(NOT TO SCALE)

ANCI452258

**LOCATION NOTICE FOR LODE MINING CLAIM**

Amendment BLM Serial # \_\_\_\_\_

NOTICE IS HEREBY GIVEN that the NEW ERA # 13  
\_\_\_\_\_ lode mining claim has been located  
by NEW ERA HOLDINGS, LLC whose current mailing  
address is 24654 N. LAKE PLEASANT PARKWAY  
SUITE 103-576, PEORIA, AZ 85383

RECEIVED  
BLM AZ STATE OFFICE  
2018 SEP 14 A 10:34  
PHOENIX, ARIZONA  
BLM  
Date  
Stamp

The general course of this claim is EAST - WEST and it is situated in MOHAVE  
County, Arizona. This claim is 1500 feet in length and 600 feet in width.

20.66 Total Claim Acreage. This claim runs from the location monument on which this location notice  
is posted on the centerline of the claim approximately 10 feet in a WEST direction to the WEST  
end line and 1490 feet in a EAST direction to the EAST end line. This claim is marked by six  
monuments, one at each corner and one at the center of each end line of the claim.

The location monument on which this notice is posted is situated within Section 33, Township 19N  
\_\_\_\_\_, Range 20W, Gila Salt River Base and Meridian, Arizona and this claim encompasses portions  
of the following quarter section(s), section(s), Township(s) and Range(s) NE1/4, SECTION 33,  
T19N-R20W.

Gila Salt River Base and Meridian, Arizona.

The locality of this claim with reference to some natural object or permanent monument and additional information  
(if any) concerning its locality are as follows: THE S.E. CORNER OF THIS CLAIM IS 3,600 FEET  
NORTH & ZERO FEET WEST OF THE S.E. CORNER OF SECTION 33, T19N-R20W.

\_\_\_\_\_ The above information is shown on the attached map.

DATED AND POSTED on the ground this 13<sup>th</sup> day of SEPTEMBER, 2018.

LOCATOR(s)  AGENT

Print Name(s) JODY A. STONE, RLS

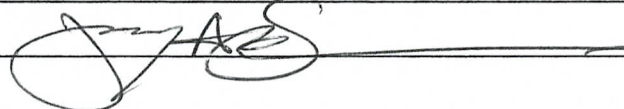
Signature(s) 

Form MCF100  
Revised July 2014

AMC452259



# "NEW ERA # 13" LODE CLAIM

SITUATED IN SECTION 33, T19N-R20W  
MOJAVE COUNTY, AZ

ALL CLAIMS ARE 1500' IN LENGTH & 600' IN WIDTH

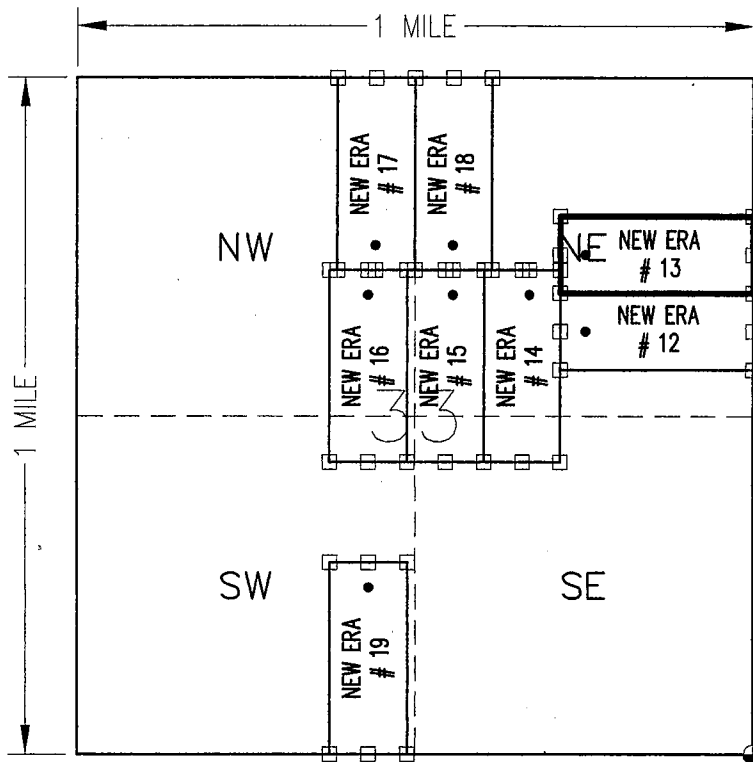

S.E. CORNER  
SECTION 33  
T19N-R20W  
0'N  
0'W

SCALE 1"=1500'

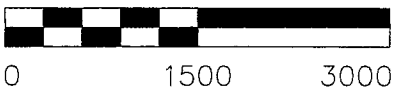

CLAIM ACREAGE = 20.66 ACRES

- INDICATES CORNER OR END CENTER OF LODE CLAIM. SET 2"x2"x5' WOODEN POST (TYPICAL).
- INDICATES LOCATION MONUMENT. SET 2"x2"x5' WOODEN POST (INSIDE THE LODE CLAIM) 10' FROM AN END CENTER WITH A PLASTIC BOTTLE ATTACHED CONTAINING THE LOCATION NOTICE (TYPICAL).

LOCATORS: NEW ERA HOLDINGS, LLC  
24654 N. LAKE PLEASANT PARKWAY  
SUITE 103-576  
PEORIA, AZ. 85383

PHOENIX, ARIZONA

2018 SEP 14 A 10:34

BLM AZ STATE OFFICE

RECEIVED

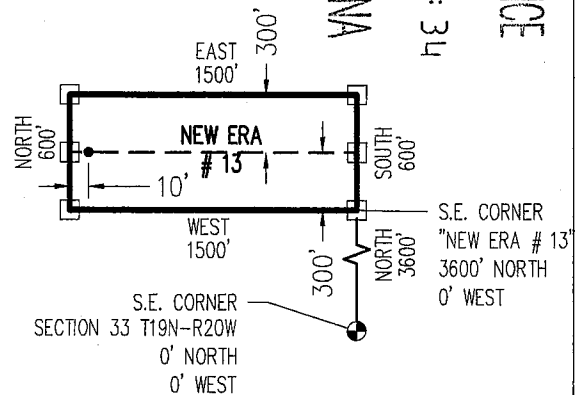

"NEW ERA # 13" CLAIM DETAIL  
(NOT TO SCALE)

AMC452259

**LOCATION NOTICE FOR LODE MINING CLAIM**

Amendment BLM Serial # \_\_\_\_\_

NOTICE IS HEREBY GIVEN that the NEW ERA # 14  
\_\_\_\_\_ lode mining claim has been located  
by NEW ERA HOLDINGS, LLC whose current mailing  
address is 24654 N. LAKE PLEASANT PARKWAY  
SUITE 103-576, PEORIA, AZ 85383

BLM Date Stamp	PHOENIX, ARIZONA	RECEIVED
		BLM AZ STATE OFFICE
		2018 SEP 14 A 10:34

The general course of this claim is NORTH - SOUTH and it is situated in MOHAVE  
County, Arizona. This claim is 1500 feet in length and 600 feet in width.

20.66 Total Claim Acreage. This claim runs from the location monument on which this location notice  
is posted on the centerline of the claim approximately 10 feet in a NORTH direction to the NORTH  
end line and 1490 feet in a SOUTH direction to the SOUTH end line. This claim is marked by six  
monuments, one at each corner and one at the center of each end line of the claim.

The location monument on which this notice is posted is situated within Section 33, Township 19N  
\_\_\_\_\_, Range 20W\_\_\_\_\_, Gila Salt River Base and Meridian, Arizona and this claim encompasses portions  
of the following quarter section(s), section(s), Township(s) and Range(s) NE1/4 & SE1/4, SECTION 33,  
T19N-R20W.

Gila Salt River Base and Meridian, Arizona.

The locality of this claim with reference to some natural object or permanent monument and additional information  
(if any) concerning its locality are as follows: THE S.E. CORNER OF THIS CLAIM IS 2,280 FEET  
NORTH & 1,500 FEET WEST OF THE S.E. CORNER OF SECTION 33, T19N-R20W.

\_\_\_\_\_ The above information is shown on the attached map.

DATED AND POSTED on the ground this 13<sup>th</sup> day of SEPTEMBER, 20 18.

LOCATOR(s)  AGENT

Print Name(s) JODY A. STONE, RLS

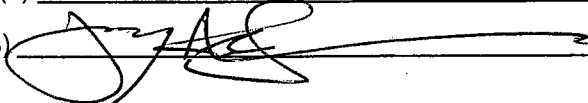
Signature(s) 

Form MCF100  
Revised July 2014

ANC1452260

# "NEW ERA # 14" LODGE CLAIM

SITUATED IN SECTION 33, T19N-R20W  
MOJAVE COUNTY, AZ

ALL CLAIMS ARE 1500' IN LENGTH & 600' IN WIDTH

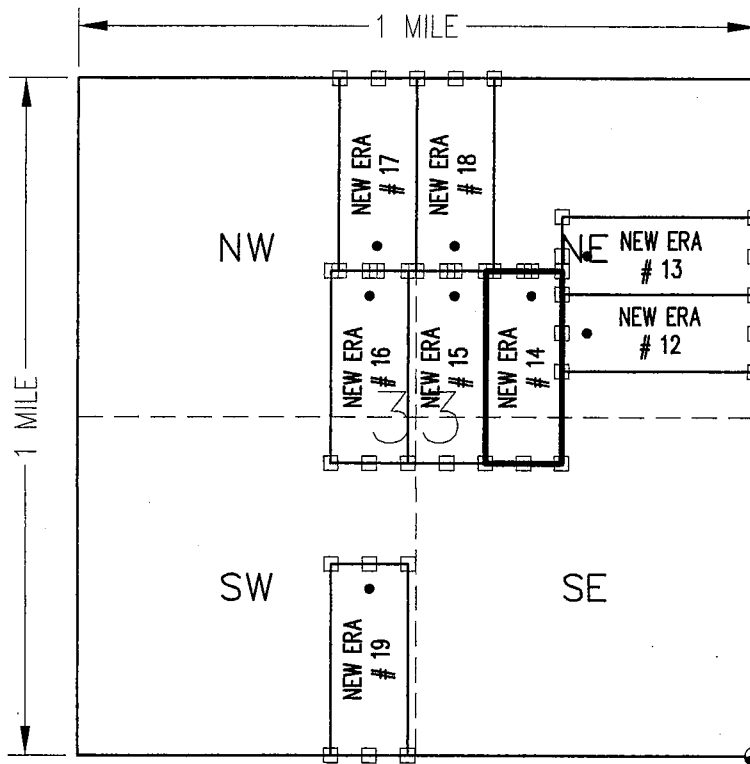

S.E. CORNER  
SECTION 33  
T19N-R20W  
0'N  
0'W

SCALE 1"=1500'



CLAIM ACREAGE = 20.66 ACRES

- INDICATES CORNER OR END CENTER OF LODGE CLAIM. SET 2"x2"x5' WOODEN POST (TYPICAL).
- INDICATES LOCATION MONUMENT. SET 2"x2"x5' WOODEN POST (INSIDE THE LODGE CLAIM) 10' FROM AN END CENTER WITH A PLASTIC BOTTLE ATTACHED CONTAINING THE LOCATION NOTICE (TYPICAL).

LOCATORS: NEW ERA HOLDINGS, LLC  
24654 N. LAKE PLEASANT PARKWAY  
SUITE 103-576  
PEORIA, AZ. 85383

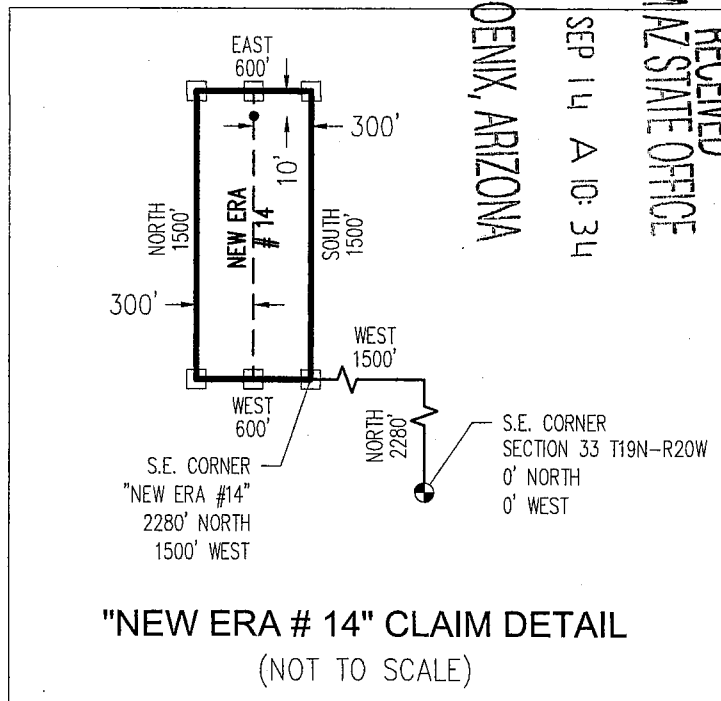

"NEW ERA # 14" CLAIM DETAIL  
(NOT TO SCALE)

PHOENIX, ARIZONA

2018 SEP 14 A 10:34

RECEIVED  
BLM AZ STATE OFFICE

AMC 452260

**LOCATION NOTICE FOR LODE MINING CLAIM**

Amendment BLM Serial # \_\_\_\_\_

NOTICE IS HEREBY GIVEN that the NEW ERA # 15  
\_\_\_\_\_ lode mining claim has been located  
by NEW ERA HOLDINGS, LLC whose current mailing  
address is 24654 N. LAKE PLEASANT PARKWAY  
SUITE 103-576, PEORIA, AZ 85383.

RECEIVED  
BLM AZ STATE OFFICE  
2018 SEP 14 A 10:34  
PHOENIX, ARIZONA  
BLM  
Date  
Stamp

The general course of this claim is NORTH - SOUTH and it is situated in MOHAVE  
County, Arizona. This claim is 1500 feet in length and 600 feet in width.

20.66 Total Claim Acreage. This claim runs from the location monument on which this location notice  
is posted on the centerline of the claim approximately 10 feet in a NORTH direction to the NORTH  
end line and 1490 feet in a SOUTH direction to the SOUTH end line. This claim is marked by six  
monuments, one at each corner and one at the center of each end line of the claim.

The location monument on which this notice is posted is situated within Section 33, Township 19N  
\_\_\_\_\_, Range 20W, Gila Salt River Base and Meridian, Arizona and this claim encompasses portions  
of the following quarter section(s), section(s), Township(s) and Range(s) NE1/4, SE1/4, SW1/4 &  
NW1/4, SECTION 33, T19N-R20W.

Gila Salt River Base and Meridian, Arizona.

The locality of this claim with reference to some natural object or permanent monument and additional information  
(if any) concerning its locality are as follows: THE S.E. CORNER OF THIS CLAIM IS 2,280 FEET  
NORTH & 2,100 FEET WEST OF THE S.E. CORNER OF SECTION 33, T19N-R20W.

\_\_\_\_\_ The above information is shown on the attached map.

DATED AND POSTED on the ground this 13<sup>th</sup> day of SEPTEMBER, 2018.

LOCATOR(s)  AGENT

Print Name(s) JODY A. STONE, RLS

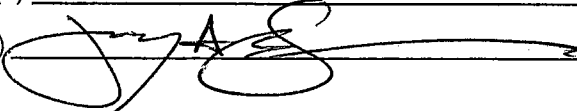
Signature(s) 

Form MCF100  
Revised July 2014

AMC452261

# "NEW ERA # 15" LODE CLAIM

SITUATED IN SECTION 33, T19N-R20W  
MOJAVE COUNTY, AZ

ALL CLAIMS ARE 1500' IN LENGTH & 600' IN WIDTH

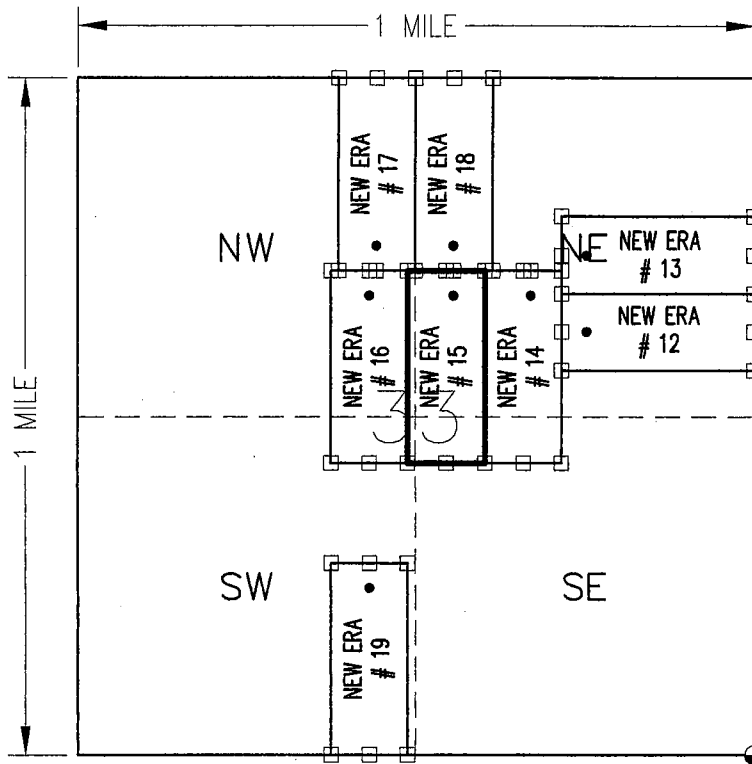

S.E. CORNER  
SECTION 33  
T19N-R20W  
0'N  
0'W

SCALE 1"=1500'



CLAIM ACREAGE = 20.66 ACRES

- INDICATES CORNER OR END CENTER OF LODE CLAIM. SET 2"x2"x5' WOODEN POST (TYPICAL).
- INDICATES LOCATION MONUMENT. SET 2"x2"x5' WOODEN POST (INSIDE THE LODE CLAIM) 10' FROM AN END CENTER WITH A PLASTIC BOTTLE ATTACHED CONTAINING THE LOCATION NOTICE (TYPICAL).

LOCATORS: NEW ERA HOLDINGS, LLC  
24654 N. LAKE PLEASANT PARKWAY  
SUITE 103-576  
PEORIA, AZ. 85383

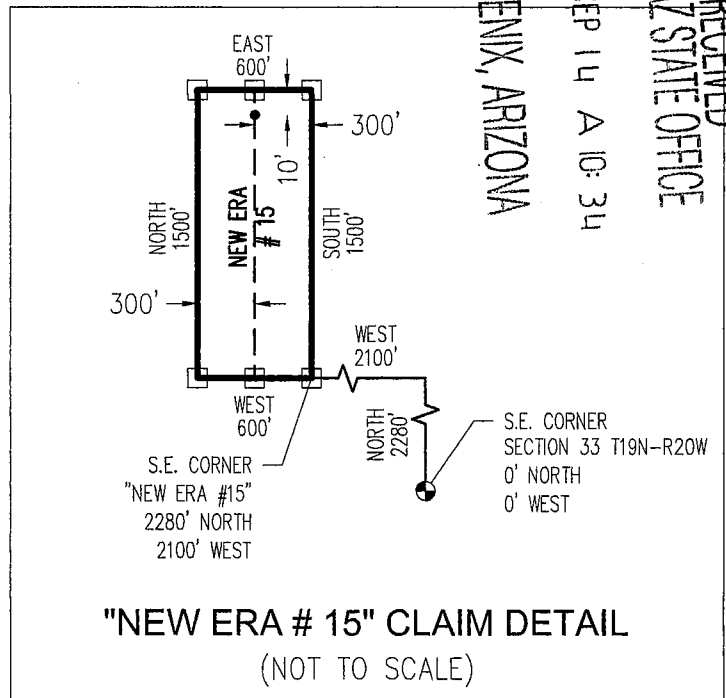

"NEW ERA # 15" CLAIM DETAIL  
(NOT TO SCALE)

PHOENIX, ARIZONA

2018 SEP 14 A 10: 34

BLM AZ STATE OFFICE

RECEIVED

AMC452261

**LOCATION NOTICE FOR LODE MINING CLAIM**

Amendment BLM Serial # \_\_\_\_\_

NOTICE IS HEREBY GIVEN that the NEW ERA # 16  
\_\_\_\_\_ lode mining claim has been located  
by NEW ERA HOLDINGS, LLC whose current mailing  
address is 24654 N. LAKE PLEASANT PARKWAY  
SUITE 103-576, PEORIA, AZ 85383

RECEIVED  
BLM AZ STATE OFFICE  
2018 SEP 14 A 10:34  
PHOENIX, ARIZONA  
BLM  
Date  
Stamp

The general course of this claim is NORTH - SOUTH and it is situated in MOHAVE  
County, Arizona. This claim is 1500 feet in length and 600 feet in width.

20.66 Total Claim Acreage. This claim runs from the location monument on which this location notice  
is posted on the centerline of the claim approximately 10 feet in a NORTH direction to the NORTH  
end line and 1490 feet in a SOUTH direction to the SOUTH end line. This claim is marked by six  
monuments, one at each corner and one at the center of each end line of the claim.

The location monument on which this notice is posted is situated within Section 33, Township 19N  
\_\_\_\_\_, Range 20W, Gila Salt River Base and Meridian, Arizona and this claim encompasses portions  
of the following quarter section(s), section(s), Township(s) and Range(s) NW1/4 & SW1/4, SECTION 33,  
T19N-R20W.

Gila Salt River Base and Meridian, Arizona.

The locality of this claim with reference to some natural object or permanent monument and additional information  
(if any) concerning its locality are as follows: THE S.E. CORNER OF THIS CLAIM IS 2,280 FEET  
NORTH & 2,700 FEET WEST OF THE S.E. CORNER OF SECTION 33, T19N-R20W.

\_\_\_\_\_ The above information is shown on the attached map.

DATED AND POSTED on the ground this 13<sup>th</sup> day of SEPTEMBER, 2018.

LOCATOR(s)  AGENT

Print Name(s) JODY A. STONE, RLS

Signature(s) 

Form MCF100  
Revised July 2014

AMC452262

# "NEW ERA # 16" LODGE CLAIM

SITUATED IN SECTION 33, T19N-R20W  
MOJAVE COUNTY, AZ

ALL CLAIMS ARE 1500' IN LENGTH & 600' IN WIDTH

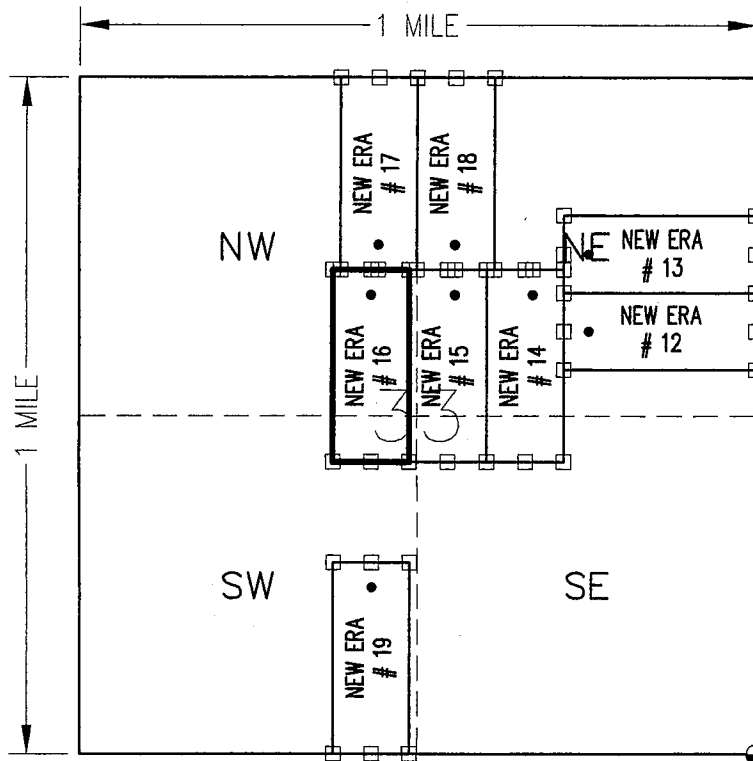

S.E. CORNER  
SECTION 33  
T19N-R20W  
0'N  
0'W

SCALE 1"=1500'



CLAIM ACREAGE = 20.66 ACRES

- INDICATES CORNER OR END CENTER OF LODGE CLAIM. SET 2"x2"x5' WOODEN POST (TYPICAL).
- INDICATES LOCATION MONUMENT. SET 2"x2"x5' WOODEN POST (INSIDE THE LODGE CLAIM) 10' FROM AN END CENTER WITH A PLASTIC BOTTLE ATTACHED CONTAINING THE LOCATION NOTICE (TYPICAL).

LOCATORS: NEW ERA HOLDINGS, LLC  
24654 N. LAKE PLEASANT PARKWAY  
SUITE 103-576  
PEORIA, AZ. 85383

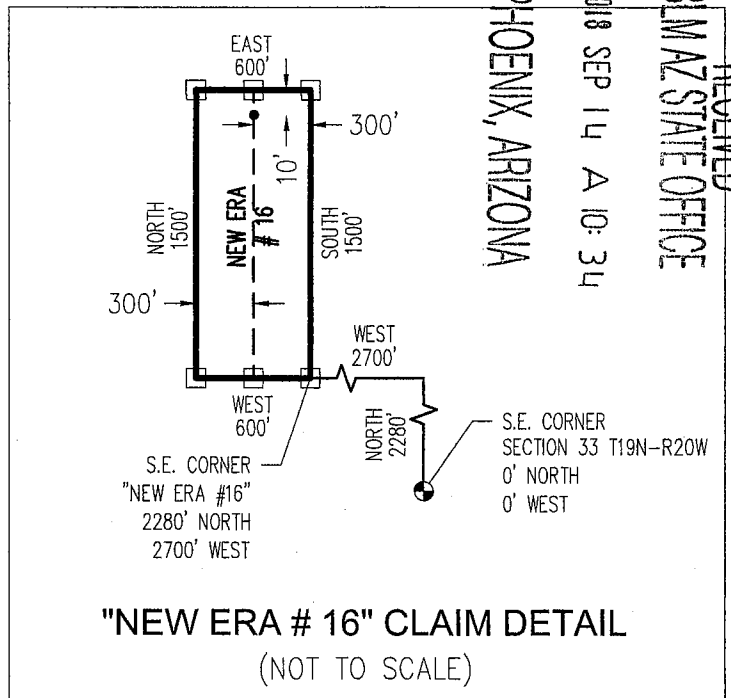

"NEW ERA # 16" CLAIM DETAIL  
(NOT TO SCALE)

PHOENIX, ARIZONA

2018 SEP 14 A 10:34

BLM AZ STATE OFFICE

RECEIVED

ANCU52262

**LOCATION NOTICE FOR LODE MINING CLAIM**

Amendment BLM Serial # \_\_\_\_\_

NOTICE IS HEREBY GIVEN that the NEW ERA # 17  
\_\_\_\_\_ lode mining claim has been located  
by NEW ERA HOLDINGS, LLC whose current mailing  
address is 24654 N. LAKE PLEASANT PARKWAY  
SUITE 103-576, PEORIA, AZ 85383

RECEIVED  
BLMAZ STATE OFFICE  
2018 SEP 14 A 10:34  
PHOENIX, ARIZONA  
BLM  
Date  
Stamp

The general course of this claim is NORTH - SOUTH and it is situated in MOHAVE  
County, Arizona. This claim is 1500 feet in length and 600 feet in width.

20.66 Total Claim Acreage. This claim runs from the location monument on which this location notice  
is posted on the centerline of the claim approximately 10 feet in a SOUTH direction to the SOUTH  
end line and 1490 feet in a NORTH direction to the NORTH end line. This claim is marked by six  
monuments, one at each corner and one at the center of each end line of the claim.

The location monument on which this notice is posted is situated within Section 33, Township 19N  
\_\_\_\_\_, Range 20W, Gila Salt River Base and Meridian, Arizona and this claim encompasses portions  
of the following quarter section(s), section(s), Township(s) and Range(s) NW1/4, SECTION 33,  
T19N-R20W.

Gila Salt River Base and Meridian, Arizona.

The locality of this claim with reference to some natural object or permanent monument and additional information  
(if any) concerning its locality are as follows: THE S.E. CORNER OF THIS CLAIM IS 3,780 FEET  
NORTH & 2,640 FEET WEST OF THE S.E. CORNER OF SECTION 33, T19N-R20W.

\_\_\_\_\_ The above information is shown on the attached map.

DATED AND POSTED on the ground this 13<sup>th</sup> day of SEPTEMBER, 2018.

LOCATOR(s)  AGENT

Print Name(s) JODY A. STONE, RLS

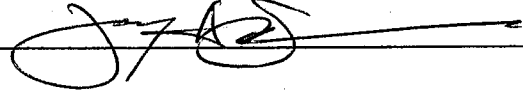
Signature(s) 

Form MCF100  
Revised July 2014

AMC452263



# "NEW ERA # 17" LODGE CLAIM

SITUATED IN SECTION 33, T19N-R20W  
MOJAVE COUNTY, AZ

ALL CLAIMS ARE 1500' IN LENGTH & 600' IN WIDTH

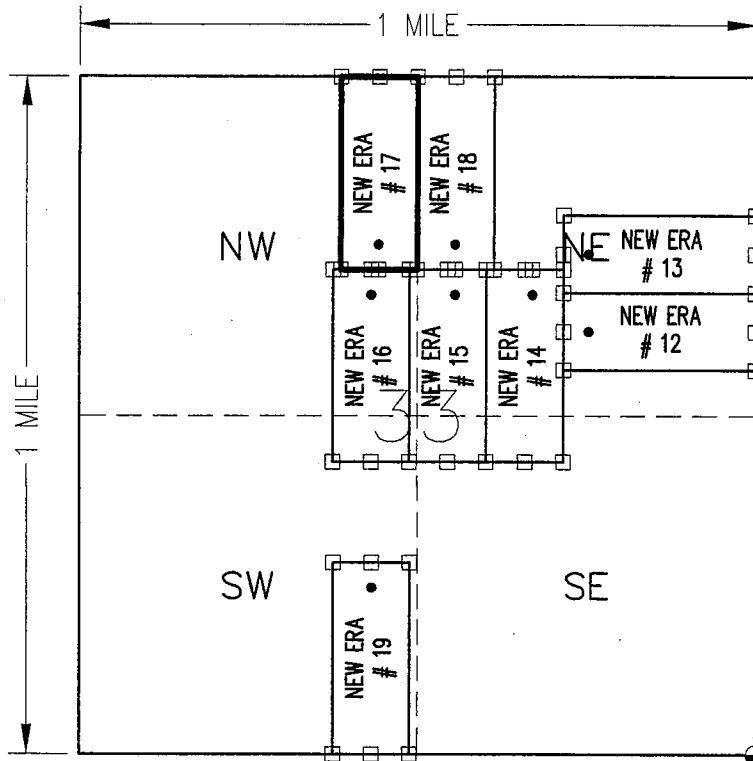

S.E. CORNER  
SECTION 33  
T19N-R20W  
0'N  
0'W

SCALE 1"=1500'



0 1500 3000

CLAIM ACREAGE = 20.66 ACRES

- INDICATES CORNER OR END CENTER OF LODGE CLAIM. SET 2"x2"x5' WOODEN POST (TYPICAL).
- INDICATES LOCATION MONUMENT. SET 2"x2"x5' WOODEN POST (INSIDE THE LODGE CLAIM) 10' FROM AN END CENTER WITH A PLASTIC BOTTLE ATTACHED CONTAINING THE LOCATION NOTICE (TYPICAL).

LOCATORS: NEW ERA HOLDINGS, LLC  
24654 N. LAKE PLEASANT PARKWAY  
SUITE 103-576  
PEORIA, AZ. 85383

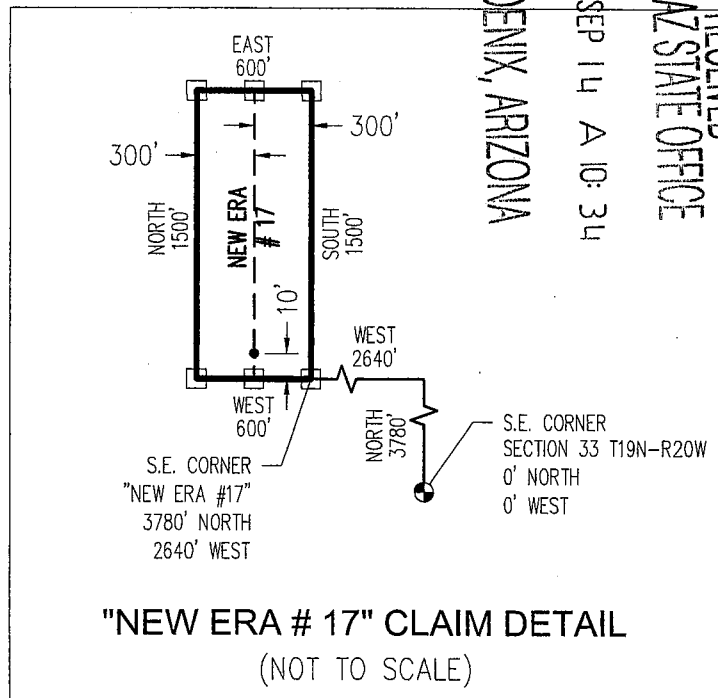

"NEW ERA # 17" CLAIM DETAIL  
(NOT TO SCALE)

PHOENIX, ARIZONA

2010 SEP 14 A 10:34

BLM AZ STATE OFFICE

RECEIVED

ARC 1152263

**LOCATION NOTICE FOR LODE MINING CLAIM**

Amendment BLM Serial # \_\_\_\_\_

NOTICE IS HEREBY GIVEN that the NEW ERA # 18  
\_\_\_\_\_ lode mining claim has been located  
by NEW ERA HOLDINGS, LLC whose current mailing  
address is 24654 N. LAKE PLEASANT PARKWAY  
SUITE 103-576, PEORIA, AZ 85383

RECEIVED  
BLM AZ STATE OFFICE  
2018 SEP 14 A 10:34  
PHOENIX, ARIZONA  
BLM  
Date  
Stamp

The general course of this claim is NORTH - SOUTH and it is situated in MOHAVE  
County, Arizona. This claim is 1500 feet in length and 600 feet in width.

20.66 Total Claim Acreage. This claim runs from the location monument on which this location notice  
is posted on the centerline of the claim approximately 10 feet in a SOUTH direction to the SOUTH  
end line and 1490 feet in a NORTH direction to the NORTH end line. This claim is marked by six  
monuments, one at each corner and one at the center of each end line of the claim.

The location monument on which this notice is posted is situated within Section 33, Township 19N  
\_\_\_\_\_, Range 20W, Gila Salt River Base and Meridian, Arizona and this claim encompasses portions  
of the following quarter section(s), section(s), Township(s) and Range(s) NE1/4, SECTION 33,  
T19N-R20W.

Gila Salt River Base and Meridian, Arizona.

The locality of this claim with reference to some natural object or permanent monument and additional information  
(if any) concerning its locality are as follows: THE S.E. CORNER OF THIS CLAIM IS 3,780 FEET  
NORTH & 2,040 FEET WEST OF THE S.E. CORNER OF SECTION 33, T19N-R20W.

\_\_\_\_\_ The above information is shown on the attached map.

DATED AND POSTED on the ground this 13<sup>th</sup> day of SEPTEMBER, 2018.

LOCATOR(s)  AGENT

Print Name(s) JODY A. STONE, RLS

Signature(s) 

Form MCF100  
Revised July 2014

AN0452264

# "NEW ERA # 18" LODGE CLAIM

SITUATED IN SECTION 33, T19N-R20W  
MOJAVE COUNTY, AZ

ALL CLAIMS ARE 1500' IN LENGTH & 600' IN WIDTH

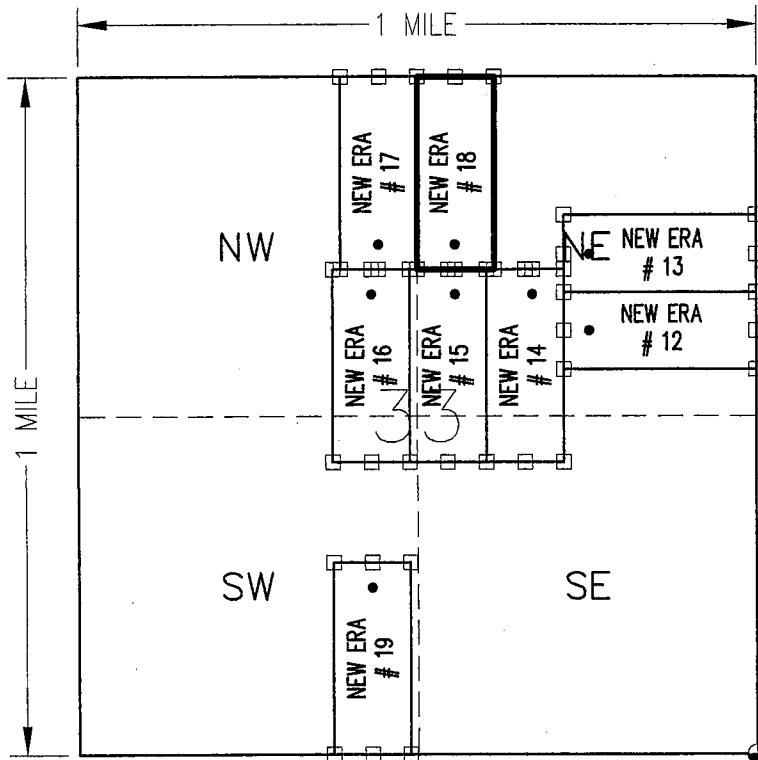

S.E. CORNER  
SECTION 33  
T19N-R20W  
0'N  
0'W

SCALE 1"=1500'



0 1500 3000

CLAIM ACREAGE = 20.66 ACRES

- INDICATES CORNER OR END CENTER OF LODGE CLAIM. SET 2"x2"x5' WOODEN POST (TYPICAL).
- INDICATES LOCATION MONUMENT. SET 2"x2"x5' WOODEN POST (INSIDE THE LODGE CLAIM) 10' FROM AN END CENTER WITH A PLASTIC BOTTLE ATTACHED CONTAINING THE LOCATION NOTICE (TYPICAL).

LOCATORS: NEW ERA HOLDINGS, LLC  
24654 N. LAKE PLEASANT PARKWAY  
SUITE 103-576  
PEORIA, AZ. 85383

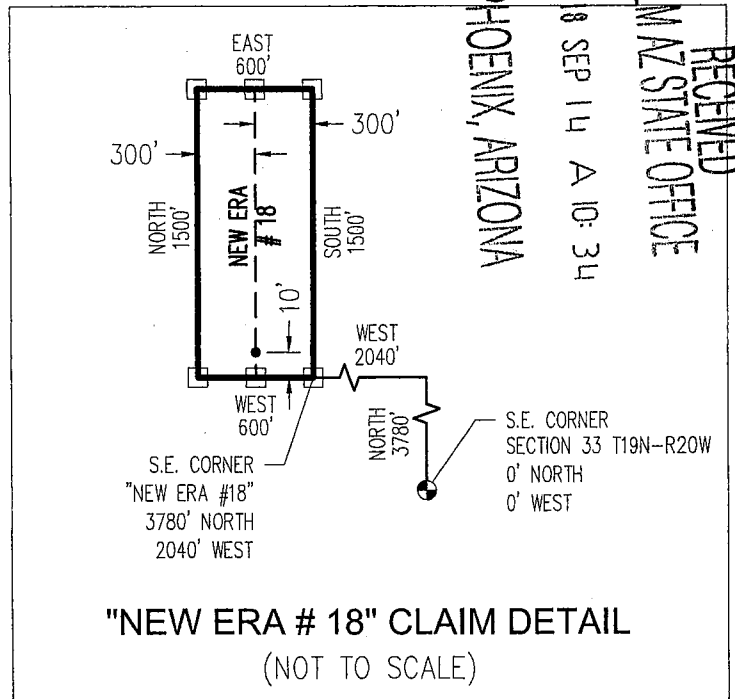

"NEW ERA # 18" CLAIM DETAIL  
(NOT TO SCALE)

PHOENIX, ARIZONA

2018 SEP 14 A 10: 34

BLM AZ STATE OFFICE

RECEIVED

AMC452264

**LOCATION NOTICE FOR LODE MINING CLAIM**

Amendment BLM Serial # \_\_\_\_\_

NOTICE IS HEREBY GIVEN that the NEW ERA # 19  
\_\_\_\_\_ lode mining claim has been located  
by NEW ERA HOLDINGS, LLC whose current mailing  
address is 24654 N. LAKE PLEASANT PARKWAY  
SUITE 103-576, PEORIA, AZ 85383

RECEIVED  
BLM AZ STATE OFFICE  
2018 SEP 14 A 10:34  
PHOENIX, ARIZONA  
BLM  
Date  
Stamp

The general course of this claim is NORTH - SOUTH and it is situated in MOHAVE  
County, Arizona. This claim is 1500 feet in length and 600 feet in width.

20.66 Total Claim Acreage. This claim runs from the location monument on which this location notice  
is posted on the centerline of the claim approximately 10 feet in a NORTH direction to the NORTH  
end line and 1490 feet in a SOUTH direction to the SOUTH end line. This claim is marked by six  
monuments, one at each corner and one at the center of each end line of the claim.

The location monument on which this notice is posted is situated within Section 33, Township 19N  
\_\_\_\_\_, Range 20W \_\_\_\_\_, Gila Salt River Base and Meridian, Arizona and this claim encompasses portions  
of the following quarter section(s), section(s), Township(s) and Range(s) SW1/4, SECTION 33,  
T19N-R20W.

Gila Salt River Base and Meridian, Arizona.

The locality of this claim with reference to some natural object or permanent monument and additional information  
(if any) concerning its locality are as follows: THE S.E. CORNER OF THIS CLAIM IS 2,700 FEET  
WEST & ZERO FEET NORTH OF THE S.E. CORNER OF SECTION 33, T19N-R20W.

\_\_\_\_\_ The above information is shown on the attached map.

DATED AND POSTED on the ground this 13<sup>th</sup> day of SEPTEMBER, 2018.

LOCATOR(s)  AGENT

Print Name(s) JODY A. STONE, RLS

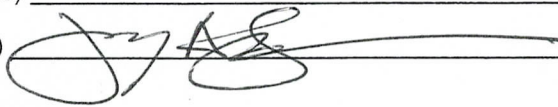
Signature(s) 

Form MCF100  
Revised July 2014

AMC452265

# "NEW ERA # 19" LODGE CLAIM

SITUATED IN SECTION 33, T19N-R20W  
MOJAVE COUNTY, AZ

ALL CLAIMS ARE 1500' IN LENGTH & 600' IN WIDTH

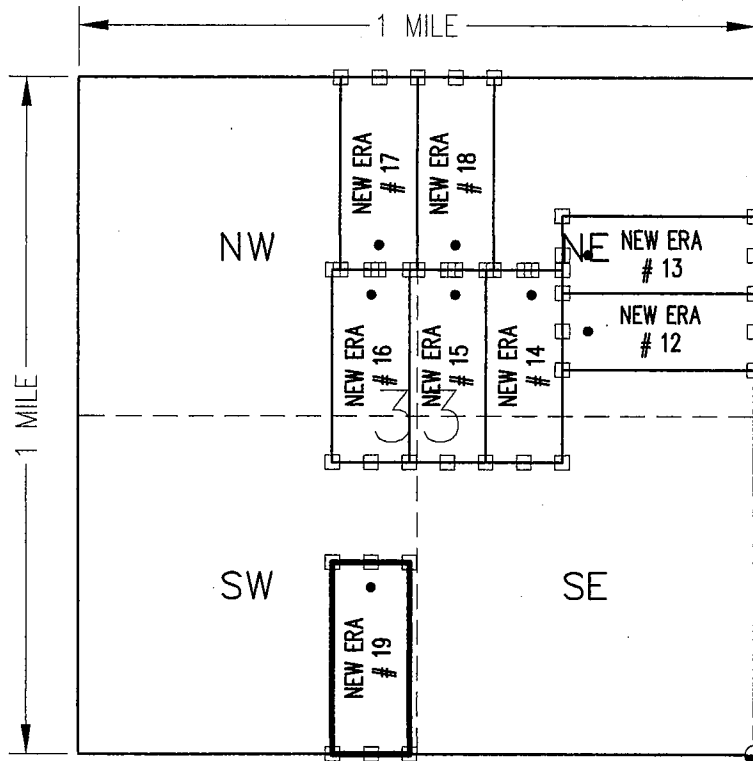

S.E. CORNER  
SECTION 33  
T19N-R20W  
0'N  
0'W

AN C 4 5 2 2 6 5

PHOENIX, ARIZONA

2018 SEP 14 A 10:33

BLM AZ STATE OFFICE

RECEIVED

SCALE 1"=1500'



CLAIM ACREAGE = 20.66 ACRES

- INDICATES CORNER OR END CENTER OF LODGE CLAIM. SET 2"x2"x5' WOODEN POST (TYPICAL).
- INDICATES LOCATION MONUMENT. SET 2"x2"x5' WOODEN POST (INSIDE THE LODGE CLAIM) 10' FROM AN END CENTER WITH A PLASTIC BOTTLE ATTACHED CONTAINING THE LOCATION NOTICE (TYPICAL).

LOCATORS: NEW ERA HOLDINGS, LLC  
24654 N. LAKE PLEASANT PARKWAY  
SUITE 103-576  
PEORIA, AZ. 85383

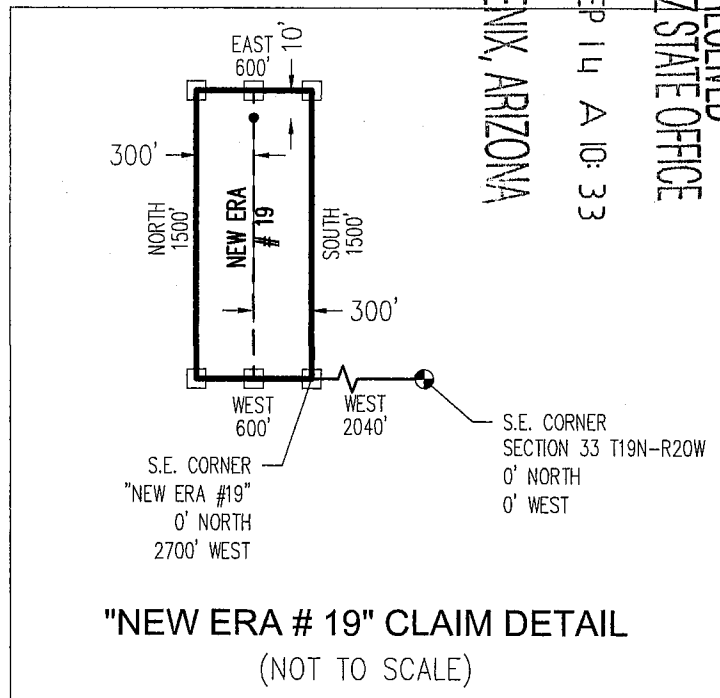

"NEW ERA # 19" CLAIM DETAIL  
(NOT TO SCALE)

Date and Time Run:  
9/21/2018 12:18:04 PM

Page 1 of 1

DEPARTMENT OF THE INTERIOR  
BUREAU OF LAND MANAGEMENT  
Case Recordation

**Geographic Report with Land**

Disposition is equal to **AUTHORIZED , CANCELLED , EXPIRED , PENDING , REJECTED , RELINQUISHED ,  
WITHDRAWN**

**and** Meridian Township Range Section is equal to **14 0180N 0200W 004**

**and** Admin State is equal to **AZ**

NO WARRANTY IS MADE BY BLM  
FOR USE OF THE DATA FOR  
PURPOSES NOT INTENDED BY BLM

DEPARTMENT OF THE INTERIOR  
BUREAU OF LAND MANAGEMENT  
Case Recordation  
Geographic Report with Land

Admin State: AZ  
Geo State: AZ  
Serial Number: AZA 021021

Total Case Acres: 283.250

Casetype	Case Disp	Mer	Twp	Rng	Sec	Sur Type	Sur Nr	Suf	Subdivision	Pending Action
281001	AUTHORIZED	14	0180N	0200W	004	ALIQ			SWNW,N2SW,SESW;	
						LOTS			4;	

**Date and Time Run:**  
9/21/2018 12:18:04 PM

Page 1 of 1

**DEPARTMENT OF THE INTERIOR  
BUREAU OF LAND MANAGEMENT  
Case Recordation**

**Geographic Report with Land**

Disposition is equal to **AUTHORIZED , CANCELLED , EXPIRED , PENDING , REJECTED , RELINQUISHED ,  
WITHDRAWN**  
**and** Meridian Township Range Section is equal to **14 0190N 0200W 033**  
**and** Admin State is equal to **AZ**

**NO WARRANTY IS MADE BY BLM  
FOR USE OF THE DATA FOR  
PURPOSES NOT INTENDED BY BLM**



DEPARTMENT OF THE INTERIOR  
BUREAU OF LAND MANAGEMENT  
Case Recordation  
Geographic Report with Land

Admin State: AZ  
Geo State: AZ  
Serial Number: AZA 021021

Total Case Acres: 283.250

Casetype	Case Disp	Mer	Twp	Rng	Sec	Sur Type	Sur Nr	Suf	Subdivision	Pending Action
281001	AUTHORIZED	14	0190N	0200W	033	ALIQ		2	NENW;	
						MNR		1	NWNWNWNE, E2SWNW;	
								2	NWSENW,N2NWSW;	



